

Spring Basin Wilderness Legislative Map

Example of wilderness boundary with legislative acquisition priorities

Some individual wilderness enabling statutes draw wilderness boundaries to include private lands on the edges of federal land areas. Congress does so intentionally to establish priorities for future acquisitions. In the Spring Basin Wilderness example below, negotiations with landowners occurred prior to passage of the enabling legislation, and so the map also indicates proposed lands outside of the wilderness boundary to be transferred from the federal government to the landowner in exchange with the private inholding within the designated wilderness boundary. Some enabling laws do not include these details, expecting that acquisitions will not be negotiated at a later date.

However these lands within the wilderness boundary are acquired, once acquired, they are managed as wilderness. Until these lands are acquired, the agency has no management authority over them; they remain private. The landowner can manage them as they choose, and the public is not entitled to enter the lands without landowner permission. Wilderness Connect displays the congressional boundary of each wilderness, but also depicts the presence of private lands so as not to create the impression the public may enter private lands within wilderness boundaries.

SPRING BASIN WILDERNESS WITH LAND EXCHANGE PROPOSALS

September 3, 2008

This map prepared at the request of Senator Ron Wyden

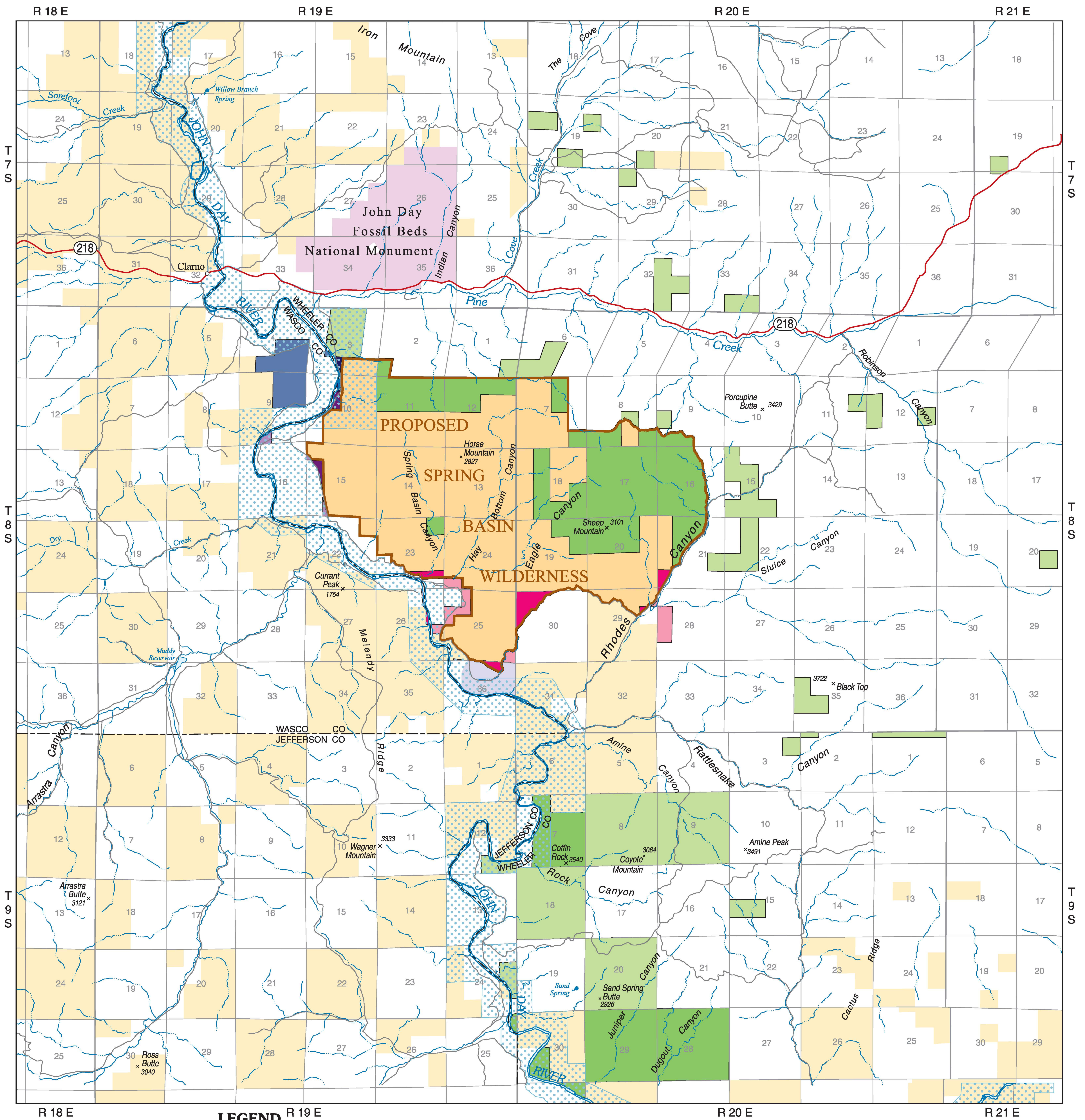

LEGEND

- Proposed Wilderness Boundary
- CTWSIR Exchange Proposals**
 - Lands proposed for transfer from CTWSIR to the Federal Government
 - Lands proposed for transfer from the Federal Government to CTWSIR
- McGreer Exchange Proposals**
 - Lands proposed for transfer from McGreer to the Federal Government
 - Lands proposed for transfer from the Federal Government to McGreer
- Keys Exchange Proposals**
 - Lands proposed for transfer from Keys to the Federal Government
 - Lands proposed for transfer from the Federal Government to Keys
- Bowerman Exchange Proposals**
 - Lands proposed for transfer from Bowerman to the Federal Government
 - Lands proposed for transfer from the Federal Government to Bowerman
- ADMINISTERED LAND**
 - Proposed Federal Wilderness
 - Bureau of Land Management
 - National Park Service
 - State
 - Private
 - Federal Wild & Scenic River Corridor
- TRANSPORTATION**
 - State Highway
 - Road

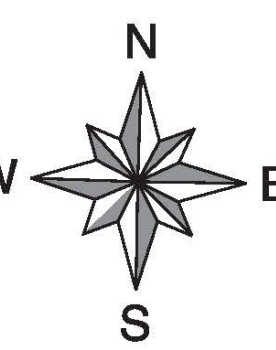
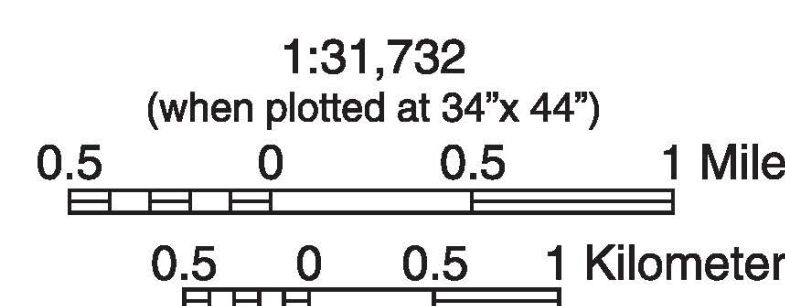

For Internal Use Only

No warranty is made by the Bureau of Land Management as to the accuracy, reliability, or completeness of these data for individual or aggregate use with other data. Original data were compiled from various sources. This information may not meet National Map Accuracy Standards. This product was developed through digital means and may be updated without notification.

M08-05-01

